

ACO Up Close:

Timo-Veikko Valve & AYO Momentum Ensemble

Friday 28 November 2025, 7pm

ACO on the Pier - Sydney / Gadigal

ayo Australian
Youth
Orchestra

ACO Australian
Chamber
Orchestra

Arts8

AYO is
supported by
the Australian
Government



Australian Government

Welcome

Welcome to today's concert *Between Worlds* presented by ACO Up Close, featuring the musicians of the AYO Momentum Ensemble and directed by ACO Principal cellist Timo-Veikko 'Tipi' Valve.

AYO Momentum Ensemble brings together outstanding orchestral musicians on the cusp of their professional careers. Born from a vision to support emerging artists beyond traditional training pathways, the innovative program acts as a springboard, empowering participants to grow as performers, educators, and creative leaders.

The 16 young Momentum Ensemble artists performing today hail from around Australia and represent the finest emerging talent in the country. Over the course of a week-long residency, these musicians have worked intensively with Tipi, gaining experience in collaboration, teaching and artistic direction. The result is a dynamic ensemble of versatile 21st-century artists, ready to shape the future of music.

As an ensemble, AYO Momentum Ensemble also aims to bring new interpretations and unconventional works to audiences, and perform in innovative and intimate venues.

The works chosen for this program reflect AYO's commitment to inspire young artists to explore new musical possibilities and craft performances that are truly original.

Program

Olivia Bettina DAVIES *Crystalline*

SCHUBERT (arr. Valve) Arpeggione Sonata, D.821

– Interval –

Jaakko KUUSISTO *Wiima*, Op. 27

SIBELIUS (arr. Valve) *Voces intimae*, Op.56

interspersed with selections from:

SCULTHORPE String Quartet No. 8

Internationally acclaimed cellist Timo-Veikko ‘Tipi’ Valve leads AYO Momentum Ensemble in a lush program for cello and string orchestra, masterfully intertwining his Finnish heritage with his Australian experiences.

Inspired by the fractal patterns of crystal formations, Olivia Bettina Davies’ *Crystalline* unfolds with iridescent textures and a fluid, evolving soundscape, capturing the organic beauty of crystals through subtle harmonic shifts and delicate timbral variations.

Tipi’s own arrangement of Schubert’s *Arpeggione Sonata* allows the cello to sing with evocative beauty, bringing out melodies that echo the sensitivity and lyricism of Schubert’s lieder.

Jaakko Kuusisto’s *Wiima*, with its sweeping gestures and tender moments, evokes the nostalgic charm of Sysmä, a town that holds a special place in Tipi’s childhood memories.

The concert culminates in the deeply introspective strains of Sibelius’ *Voces intimae*, renowned for its striking contrasts – from the soulful Adagio to the fleetly ricocheting scherzos. The title “Intimate Voices” beautifully captures both the conversational nature of the chamber music and the profound inwardness of Sibelius’s reflections. This is interspersed with select movements from Sculthorpe’s String Quartet No. 8, which introduces a static, ritualistic quality. Together, these works create a captivating tapestry of Finnish and Australian musical traditions.

Reverence and the sublime resonate in a program that sweeps from romantic passion to modern musical magic, an expansive ode to the breathtaking wonder of human expression. Get ready to lose yourself in a concert of unforgettable musical beauty.

AYO Momentum Ensemble

A background photograph of the AYO Momentum Ensemble members. On the left, a woman in a black dress is partially visible. In the center, a man in a suit is playing a violin. To his right, a woman in a yellow and black patterned dress is also playing a violin. Further right, another man in a patterned vest is visible. The image is slightly faded and serves as a backdrop for the text.

Director/Cello

Timo-Veikko Valve

Violin 1

Leanne McGowan

Emily Su

Beverly Kwan

Lily Song

Elliott Plumpton

Violin 2

Julia Hill

Adrian Biemmi

Sola Hughes

Nicholas Miceli

Jessica Li

Viola

May Bardsley

Benjamin Tao

Sterling Rieck

Cello

Daniel Chiou

Francesca Masel

Double Bass

Vanessa Li

Director

Timo-Veikko Valve



Timo-Veikko Valve, affectionately known by audiences far and wide as “Tipi”, grew up in Finland, surrounded by a family who are “musically orientated normal people”. Music lessons were a natural part of his upbringing, and at six years old, Tipi was encouraged to pick up the cello after a teacher at the local music school declared with considerable conviction that “he looks just like a cellist!”. To this day, Tipi remains somewhat puzzled about what that statement actually meant. Whatever the subtext, the teacher seems to have been correct.

Valve was appointed Principal Cello of the Australian Chamber Orchestra in 2006, and his leadership soon became an integral part of the ACO. Recognised for his natural, creative, and generous musicianship, Tipi seeks to define the modern-day musician. Prior to his Australian adventure, Tipi studied at the Sibelius Academy in Helsinki before continuing to the Edsberg Music Institute in Stockholm.

Tipi effortlessly transitions between modern and period instruments, and describes the cello as a flexible and adaptive partner, both in its role in an ensemble and as a soloist, across all forms of music. He reflects this versatility and enjoys a diverse career as a musician, curator and director, directing from the cello as he plays and appearing as a soloist with many of the major orchestras across his two home countries, Finland, and Australia. Tipi is also a sought-after collaborator and frequently appears as a chamber musician. His active commitment to the music of our times through curating and commissioning has seen him delivering world-premiere performances of multiple concertos and other significant works written especially for him.

Currently, Tipi plays on a Brothers Amati cello from 1616, kindly on loan from the ACO Instrument Fund.

Australian Youth Orchestra SUMMER MUSIC FESTIVAL

7 CONCERTS

TICKETS FROM \$5

ELDER HALL, ADELAIDE | 10-17 JANUARY



Sound & Fury

Saturday 10 January 4pm

Beethoven · Anna Clyne · Thomas Green
Fanny Mendelssohn · Bartók



Ancient Airs & Hi-Vis

Saturday 10 January 7:30pm

Beethoven · Respighi · Thomas Ades
Holly Harrison · Borodin



Brass & Percussion

Thursday 15 January 7:30pm

Turn up the volume as AYO beats and brass battle it out in an explosive evening of rhythm versus resonance.

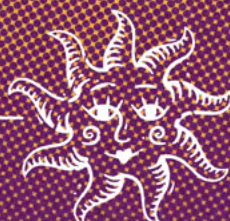

Composition Showcase

Friday 16 January 5:30pm

Experience the freshest sounds in orchestral music in this exclusive showcase of brand new music by AYO composers.



Chamber Music Concert

Friday 16 January 7:30pm

Small but mighty! Discover the power of intimate performance as AYO's Chamber Ensembles bring centuries of music to life.



Rhythm & Hues

Saturday 17 January 4pm

Schubert · Jessie Montgomery
Beethoven · Stravinsky



Choral Splendour

Saturday 17 January 7:30pm

Rossini · Vaughan Williams · Stravinsky
Naomi Dodd · Ravel

Partnerships

The Australian Youth Orchestra gratefully acknowledges the support of all who enable us to discover, train and inspire the next generation of Australian musicians. In addition to those listed below, we also thank those generous individuals who choose to remain anonymous, and those whose donations are below \$250.

The Australian Youth Orchestra
is supported by the Australian Government



Australian Government

Education Partners



Supporting Partners



Peggy & Leslie Cranbourne
Foundation



Garran Family
Foundation

Eric & Elizabeth Gross
Foundation



The McCusker
Charitable Foundation

Patricia H. Reid
Endowment Fund



Serpentine
Foundation

Wright Burt
Foundation

Thank you

The Australian Youth Orchestra gratefully acknowledges the support of all who enable us to discover, train and inspire the next generation of Australian musicians. In addition to those listed below, we also thank those generous individuals who choose to remain anonymous, and those whose donations are below \$250.

VISIONARY

MM Electrical

IMPRESARIO

Peggy & Leslie Cranbourne
Foundation

Eric & Elizabeth Gross Foundation
Groeneveld Family Trust
Simon Johnson & David Nichols
Roslyn Packer AC
The Ian Potter Foundation
Patricia H. Reid Endowment Fund
Serpentine Foundation
Anonymous (1)

VISIONARY \$20,000+

Antoinette Albert
Jessica Block
Bowness Family Foundation
Rod Cameron
Gandel Foundation
Cass & Ian George
Dr Leslie & Ginny Green
Alexa & David Haslingden
Alex King* & Nelly King
Ulrike Klein AO
McCusker Charitable Foundation
The Robert Salzer Foundation
Penelope Seidler AM
Maria Vasas Foundation
Barbara Ward-Ambler
Anonymous (1)

MAESTRO \$10,000+

The Australian Universities &
Schools USA Foundation
Annie Danks Trust
Philip Bacon AO
Margaret Billson
Cybec Foundation
Daughters of Penelope
Suellen Enestrom
Carolyn Fletcher AM
Linda Fox
Garran Family Foundation
Christina Green
Abigail Jones
James N. Kirby Foundation
Justice François Kunc & Felicity
Rourke
Patrick Loftus-Hills & Konnin Tam
The Hon. Dr Andrew Lu AM &
Professor Geoffrey Lancaster AO

Paul Morton*
Professor Patricia* & Professor
Philip* Pollett
Nara Dennis* and Gary Wain
Wright Burt Foundation

LEADER \$5,000+

Sarah Brenan, in memory of
John Brenan
Dr Michael Chisnall
& Alexandra Marsden
Marilyn Darling AC
Rowena Danzinger AM
Marcus & Jodie Elsum
Terry & Dianne Finnegan
John* & Irene Garran
Helen Gauchat & the
late Daniel Gauchat AM
The Hunt Family Memorial Fund^^
Ian Hutchinson
Di Jameson OAM
& Frank Mercurio
Vivienne Sharpe
& Tim McCormick
Sirius Foundation
Gail Spira
Igor Zambelli OAM
Anonymous (2)

ASSOCIATE \$3,000+

Big Sing McLaren Vale
Day Family Foundation
Erin Flaherty & David Maloney AM
Christine Kenworthy
The Kim Mooney Gift
Dr John Vallentine

TUTTI \$1,000+

A. Horadam Burton Foundation
William Barnard & Maureen
Everson-Barnard
Dr Lynn Barnett*
Sally Basser
The Bigalla Family
Christine Bishop
Andrew & Robina Brookes
Carol & Andrew Crawford
Nola Daley
Rob & Jane Diamond
The Farrands Family
Paul & Sandra Ferman
Elisabeth Fidler
Nancy Fox AM & Bruce Arnold

Gudrun Genée
Mary-Jane Gething AO
Malcolm Gillies AM & David Pear
Christina Goddard
Louise Gourlay AM
Dr Des Griffin AM & Dr Janette Griffin
Kimballi Harding & Nicholas Sargologo
Professor Scott Harrison
Wendy Heiligenberg
Linda Herd
Max and Lucia Holzner
John* & Jenny* How
Dr David & Sarah Howell
Peter Ingram
Peter Kingsbury
The Koumoukelis Family
Professor Kwong Lee Dow AO*
Lawrence Lee*
Jenny Legoe & The Hon. Christopher
Legoe AO KC
Siobhan Lenihan
MEM Loton OAM
Simon & Leonie Marks
Dr Dennis Mather & John Studdert
Julianne Maxwell
Mike Mulvihill
NE JE Charitable Gift, Managed by
Equity Trustees
Dene Olding AM
Clare Pullar
Dr Trish Richardson, in memory of
Andrew Lloyd-James
Ben Rimmer*
Dr Felicite Ross*
Clare Ryan
Christine Sather
Lynne Sherwood & the late Tim
Sherwood
Michael Smith
Kate Stockwin*
Clare Thompson
Jane & Paul Tongs
Turnbull Foundation
Mary Vallentine AO
Reto Vogel
Mark Wakely
Lloyd Walker
Cath Ward
Dr Sven Ole Warnaar
Dr Penelope Weir
Kim Williams AM & Catherine Dovey
Cameron Williams
Ray Wilson OAM

Esther Wong
Edward Wrigley
Anonymous (8)

FRIENDS \$500+

David G Alexander
Jessica Armstrong*
Elaine Bailey
Richard Banks
Marissa Barter-Waters
Julie Bielicki
Kees Boersma* and Kirsty McCahon*
Lynley Bramble*
The John & Jennifer Brukner
Foundation
Elise Callander
The Camberwell Music Society^^
Mary Jo & Lloyd Capps
Marilyn Christiansen
Professor Jack Clegg & Jennifer
Laird
Alan & Jillian Cobb
David* & Jean Conochie
Emeritus Professor Rosalind
Croucher AM FAAL
Narelle Crux
John Daley AM* & Rebecca Coates
Chris Elvin & Nancy Liyou
Jane Gilmour
Peter Gray AM^^
Scott Hawker
Bernie Heard & Matthew Costello
Karl Hombergen
Merv Keehn & Sue Harlow
Rod & Elizabeth King
Andrew Kopittke*
Judith Lindgren
Bronwyn Lobb*
Juliet Lockhart
Kerrie Ma
Timothy Matthies
Kathleen Nelson*
Gerard Patacca*
Leon Pitchon
Rosemary* & Gwenneth* Pryor
Sandra Robertson
Dr Damien Thomson* & Dr Glenise
Berry
Helen Tuckey*
Ingrid Vogelzang & Malcom Crout
Michele Walsh*
Elizabeth Whittle
Andrew Willink
Rosemary Curtin*
Di Yeldham
Lucy Zheng
Anonymous (7)

FRIENDS \$250+

Julie Almond
Andrew Ang*

Garry Beauchamp
Lachlan Bramble*
Patrick* & Lyn* Brislan
Benjamin Caulfield*
Young-Hee Chan
Arthur & Prue Charles
Monica Curro*
Anna Gauchat
Oliver and Susanne Greeves
Dr Jane Morlet Hardie*
Brendan Joyce*
Warren Lenthall
Dr Damien Mansfield*
Rosi McGowran
Peter Moore*
The Moran Family
Monica Naselow*
Justin O'Day AM* & Sally O'Day
Amaryll Perlesz
David Peters
Jennifer Rowland
Elissa Seed*
Dr Barbara Tink*
Kevin & Elizabeth Walsh
Natalie Williams
Anonymous (7)

THE JOHN BISHOP CIRCLE

Named after the organisation's
visionary founder, The John Bishop
Circle encourages and honours
those who leave a gift to The
Australian Youth Orchestra in their
Will and choose to let us know

Glenys Abrahams*
Patrick* & Lyn* Brislan
Alan & Jillian Cobb
Deborah Evans
Sheila Fitzpatrick*
Anna Gauchat
Faye Goldsmith*
Virginia Gordon AM
Jan Gracie Mulcahy* & Laurence
Mulcahy Estate
Dr Jane Morlet Hardie*
Harold Levien
Dr Dennis Mather
Antony Morgan*
Professor Patricia* & Professor
Philip* Pollett
Professor Jeffrey
Rosenfeld AC OBE*
John Studdert
Mary Vallentine AO
Kim van Wessem
Ray Wilson OAM
Emeritus Professor Di Yerbury AO

LEGACY GIFTS

The Estate of the Late
Dr Barry Landa
The Estate of the Late

Kevin William Lanyon
The Estate of the Late
Hon. Jane Mathews AO
The Estate of the Late Bob Maynard
The Estate of the Late
James Tom Miles McCarthy
The Estate of the Late
Geoffrey Scharer
The Estate of the Late
Leonard Spira OAM*

ENDOWMENT FUNDS

Ruth Alexander Fund
National Music Camp Trust
Dorothy Fraser Scholarship Fund
Hunt Family Memorial Fund^^
Henry Jacono Memorial Fund
Ernest V. Llewellyn Memorial Fund
Vera & Lorand Loblay Scholarship
Richard Pollett Memorial Award
Peter Seymour Trust
Standish Roberts Memorial
Scholarship
Monty Wain Award for Lower Strings
Peter Weiss Scholarship Fund

* AYO Alumni

^ In memory of Deborah Lander

^^ In memory of Kenneth Hunt,
Tanya Prochazka* (née Hunt) and Marianne Hunt

Acknowledgement current as of 1 November
2025. AYO makes every effort to ensure our list of
supporters is accurate. If you notice an error, please
contact our Development team at [development@](mailto:development@ayo.com.au)
[ayo.com.au](mailto:development@ayo.com.au) or (03) 8420 5710.

Australian Youth Orchestra,
ABN 42 004 355 739, is registered under the
Australian Charities and Not-for-profits Commission
Act 2012. It is a deductible gift recipient under
Division 30 of the Income Tax Assessment Act 1997.

Support Us

Help us nurture the future of music in Australia!

Your donation empowers talented young musicians nationwide, providing scholarships, mentorship, and performance opportunities. With over 75 years of dedication, AYO cultivates the next generation of world-class musicians.

Your support ensures that every aspiring young artist can pursue their passion and share their gifts with audiences around the world. Join us in enriching lives through music.

To discuss making a donation to the AYO, or if you would like to direct your support in other ways, please contact Bronwyn Lobb, Director of Development, at bronwynlobb@ayo.com.au

AYO is a not-for-profit organisation. All donations over \$2 are tax deductible under Subdivision 30A of the Income Tax Assessment Act 1997. ABN: 42 004 355 739

Donate Today





11 February | Melbourne
Conductor Christian Reif
STRAVINSKY | CLYNE | UEMATSU | NELSON



11 April | Canberra
Conductor Chan Tze Law
TCHAIKOVSKY | 'ADHA SALLEHIN | ELGAR



Be moved in
2026

www.ayo.com.au



26-27 March Brisbane | 28 March Sydney
With Jonathan Radford
STRAVINSKY | KATS-CHERNIN | GLASS



17 July Darwin | 19 July Sydney
Conductor Antony Hermus
SHOSTAKOVICH | BEETHOVEN | DEAN



16-17 October | WA
Director Satu Vänksä
TOGNETTI | BACH | SIBELIUS | PÄRT

Australian Youth Orchestra

Board & Staff

FOUNDERS

Professor John Bishop OBE
Ruth D. Alexander

PATRON

Emeritus Professor
Di Yerbury AO

FOUNDATION MEMBER

Ron Maslyn Williams

BOARD OF DIRECTORS

Prof. Scott Harrison *Chair*
Linda Fox *Treasurer*
Sally Basser *Deputy Chair*
Alison Beare
Jessica Block
Lachlan Bramble
Karina Filipi
Carolyn Fletcher AM
Simon Johnson
The Hon. Dr Andrew Lu AM
Jacqueline Park
Sandra Robertson

HONORARY LIFE MEMBERS

Leonard Amadio AO
Patrick Brislan
Colin Cornish AM
Ben Rimmer
Mary Vallentine AO

ARTISTIC ADVISORY COMMITTEE

Lachlan Bramble *Chair*
Monica Curro
Karina Filipi
Shefali Pryor
Aaron Wyatt

MANAGEMENT

Chief Executive Officer
Kimbali Harding

Executive Assistant
Shenei Savage

Artistic Producer
Tim Matthies

**Artistic and Development
Coordinator**
Vita Daley

Director of Development
Bronwyn Lobb

Philanthropy Manager
Billy Tanner

Director of Programs
Warren Lenthall

**Manager Program
Operations**
Emma Wigley

**Senior Coordinator
Program Operations**
Peyton Hawkins

**Operations and Music
Coordinator**
Oliver Muller

YOUTH COUNCIL

Co-Chairs
Madeleine Hammond
Noah Lawrence

**Senior Financial Accountant
& Office Manager**
Rossy Yang

Finance Assistant
Yoko Miki-Feeney

**Database and Systems
Manager**
Heather Carr

Director of Engagement
Johanna Mulholland

**Marketing and
Communications Manager**
Geraldine Cardozo

Content Coordinator
Marlena Holderness

Marketing Coordinator
Analise Greenhalgh

**Communications
Coordinator**
Lola Schuele

MUSIC IN ME

Director of Music in Me
Bernie Heard

National Coordinator
Misa Yamamoto

National Education Advisor
Louise Barkl



ayo.com.au

Stay connected

Visit ayo.com.au for information on auditions and upcoming concerts in 2026



Follow us on Facebook
facebook.com/australianyouthorchestra



Follow us on Instagram
[@australianyouthorchestra](https://www.instagram.com/australianyouthorchestra)



Follow us on LinkedIn
linkedin.com/school/australianyouthorchestra



Subscribe to our eNews
ayo.com.au